

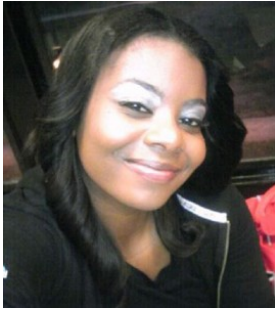

Jeanettea Mayle, Paine College- c/o 2011, Biology & Chemistry



Name : Jeanettea Mayle
Your HBCU : Paine College
Graduation Year : 2011
Major : Biology & Chemistry

1. Where are you from? Who introduced you to HBCUs?*

N/A



An Image of Haygood - Holsey Hall on Paine College's Beautiful Campus"

2. Why did you choose an HBCU over a pwi?*

N/A

3. What is the story of your "experience" at Your HBCU given its heralded status as a stellar and prestigious institution?*

When I first arrived at Paine College with my Father I wanted to turn back around. I thought I made a horrible decision and I didnt want to even give it a chance. I cried for months on the phone with my mom telling her Paine was not the college for me. My family supported me and told me to not give up and it would get better. I tried to find every excuse to transfer but now my thoughts about my school have totally changed. I love my PC!

4. "First time" experiences at your HBCU?*

N/A



"Attendees of the NTN 2006 Statewide Meeting observe a presentation given by Loretta Jones of Healthy African American Families." Mrs. Sharif is on the far left in the black shirt" - Image Courtesy of scrcbpr's photostream

5. Who are the professors that have impacted your life in and out of the classroom? How did they do that?*

Mrs. Sharif is a math teacher at Paine. Mrs. Sharif pushed me to do better in math and helped me pass College Algebra. Mrs. Sharif would take time out the day to meet up with students off campus at a restaurant to tutor us. She would mentor us and also buy us food. Mrs. Sharif also gave great advice. She showed she really cared for her students and wasn't just there for a paycheck.

6. Best restaurants on/near campus? Best dishes?

The best restaurant near the campus would have to be Teresa's. Teresa's is a Mexican Restaurant. I would order steak nachos every time.